

Appendix A – Site Location and Layout

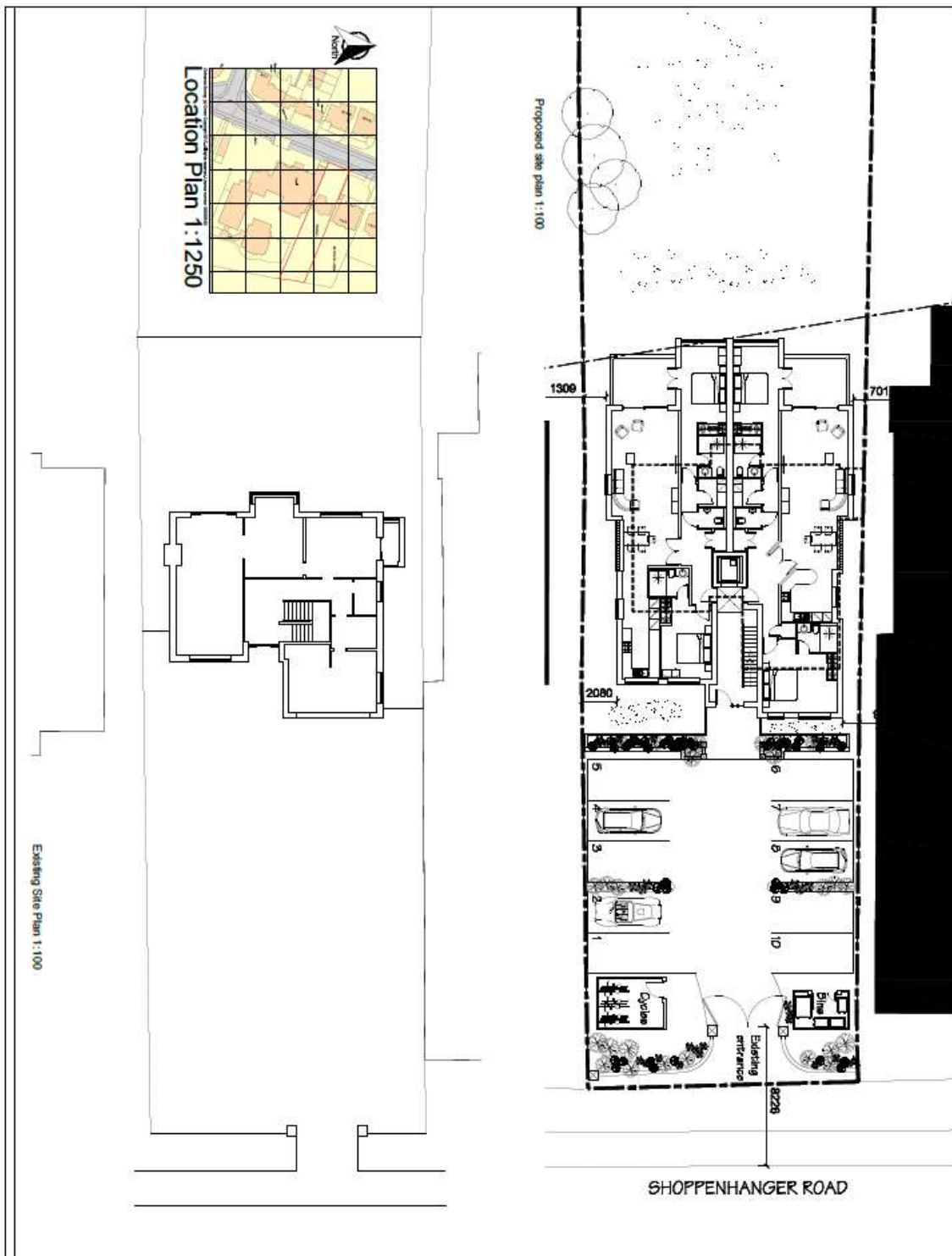

Drawing Title: Existing and Proposed Site Plans		Project: Rousbury, Shoppenhangers Road	Client: Slough Residential Development Ltd
		13A Randall Close Kingswinford West Midlands DY6 9QJ T: 01384 404057 m: 07966405087 e: enquiries@anthony-hope.com	Rev: Date: Drawn: Check: Description:
Drawing No: 8.16.101		Scales @ A1: 1:100	

All dimensions to be checked on site and not scaled from drawing. Report any conflicts before commencing works on site.

Appendix B – Elevations and Floor Plans

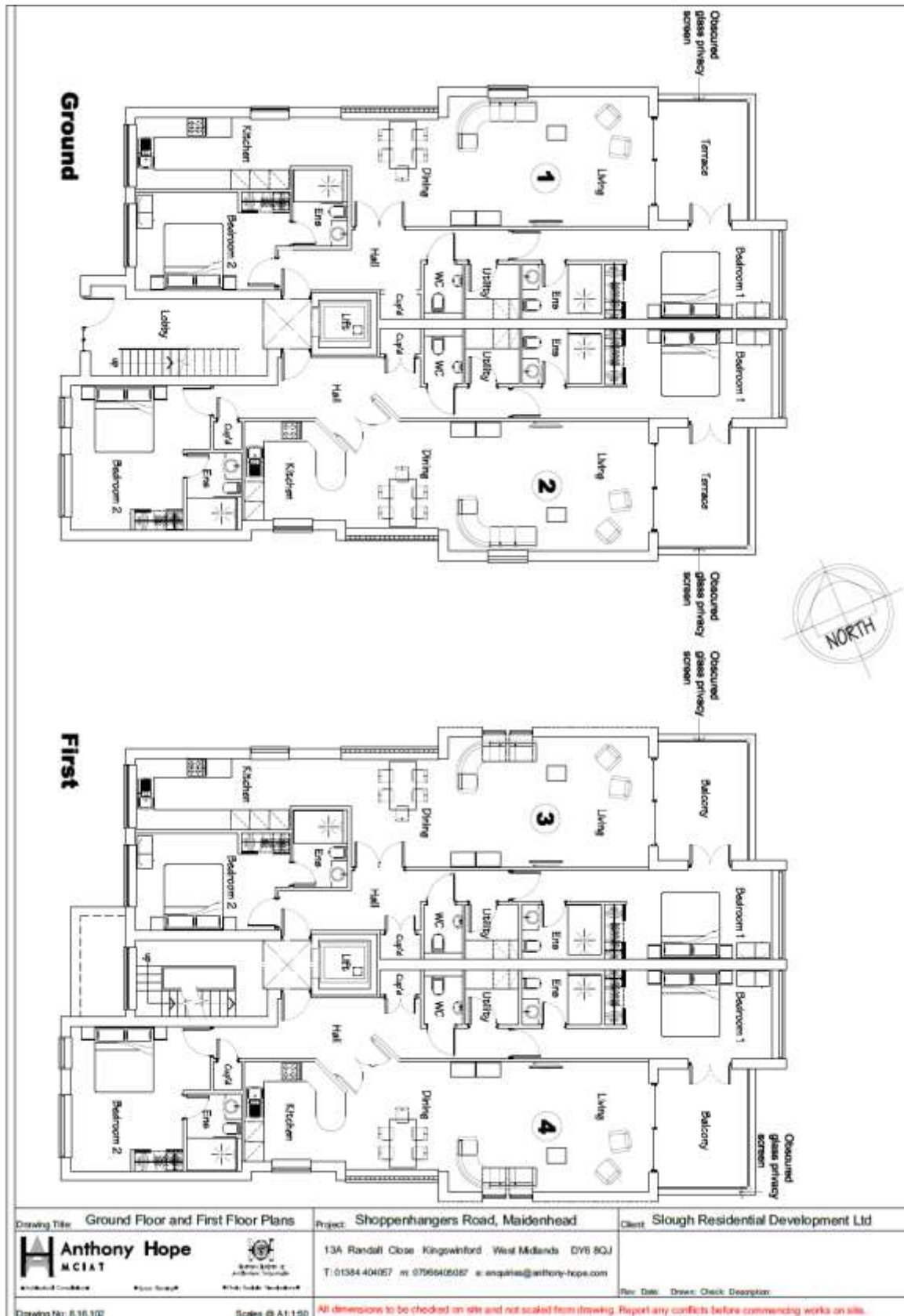

Second

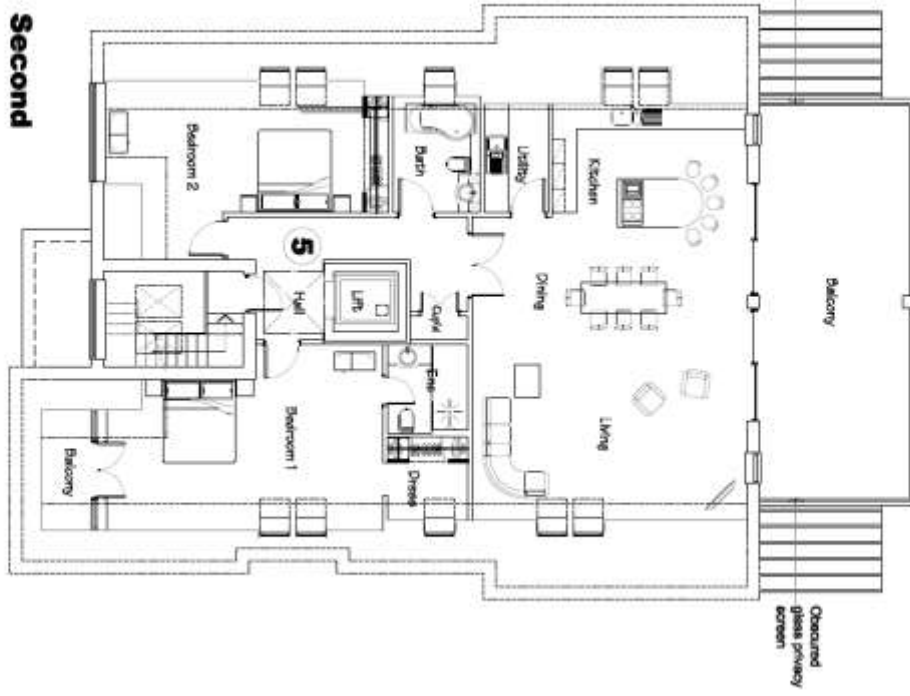

Roof

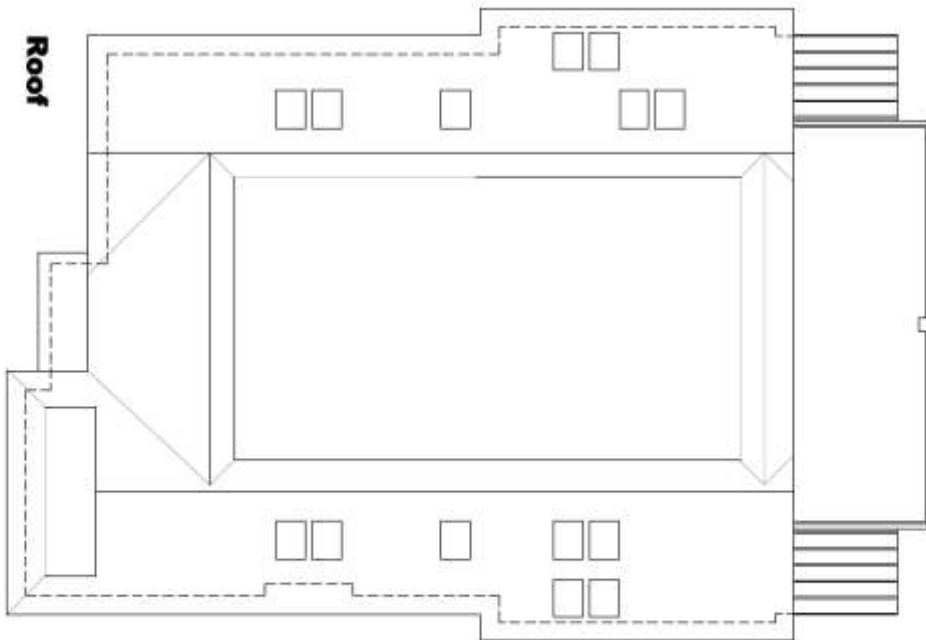

Drawing Title: Second floor and Roof layout	Project: Shoppenhangers Road, Maidenhead	Client: Slough Residential Development Ltd
 <small>Architects & Quantity Surveyors</small>	 <small>13A Randall Close Kingwinford West Midlands DY6 9QJ</small> <small>T: 01354 404057 M: 07956405087 E: eng@ah.com</small>	<small>Rev: Date: Drawn: Check: Despatch:</small>
Drawing No: 6.16.103	Scales @ A1: 1:50	All dimensions to be checked on site and not scaled from drawing. Report any conflicts before commencing works on site.

PRELIMINARY

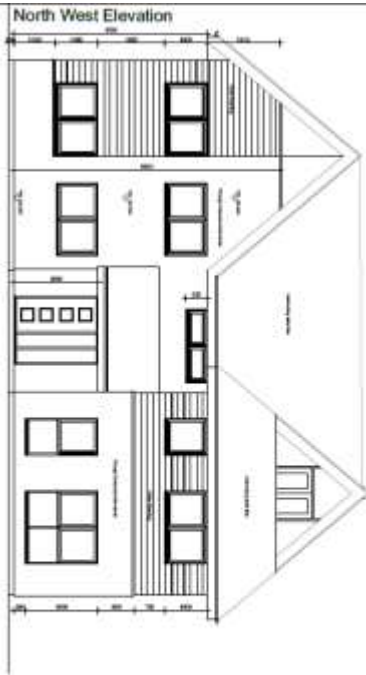

South West elevation



North East elevation

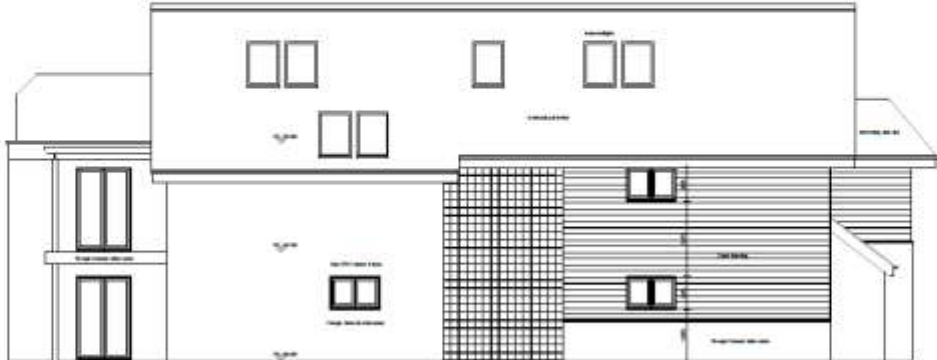

Drawing Title: Proposed Elevations		Project: Shoppenhangers Road, Maidenhead	Client: Slough Residential Development Ltd
		13A Randall Close, Kingswinford, West Midlands, DY8 9QJ	
		T: 01384 43637 m: 0796640598 e: enquiries@anthony-hope.com	
Drawing No: E.15.111		Scales @ A1:150	
<p><i>All dimensions to be checked on site and not scaled from drawing. Report any conflicts before commencing works on site.</i></p>			

